City of Mt. Juliet
TENNESSEE

Future Land Use

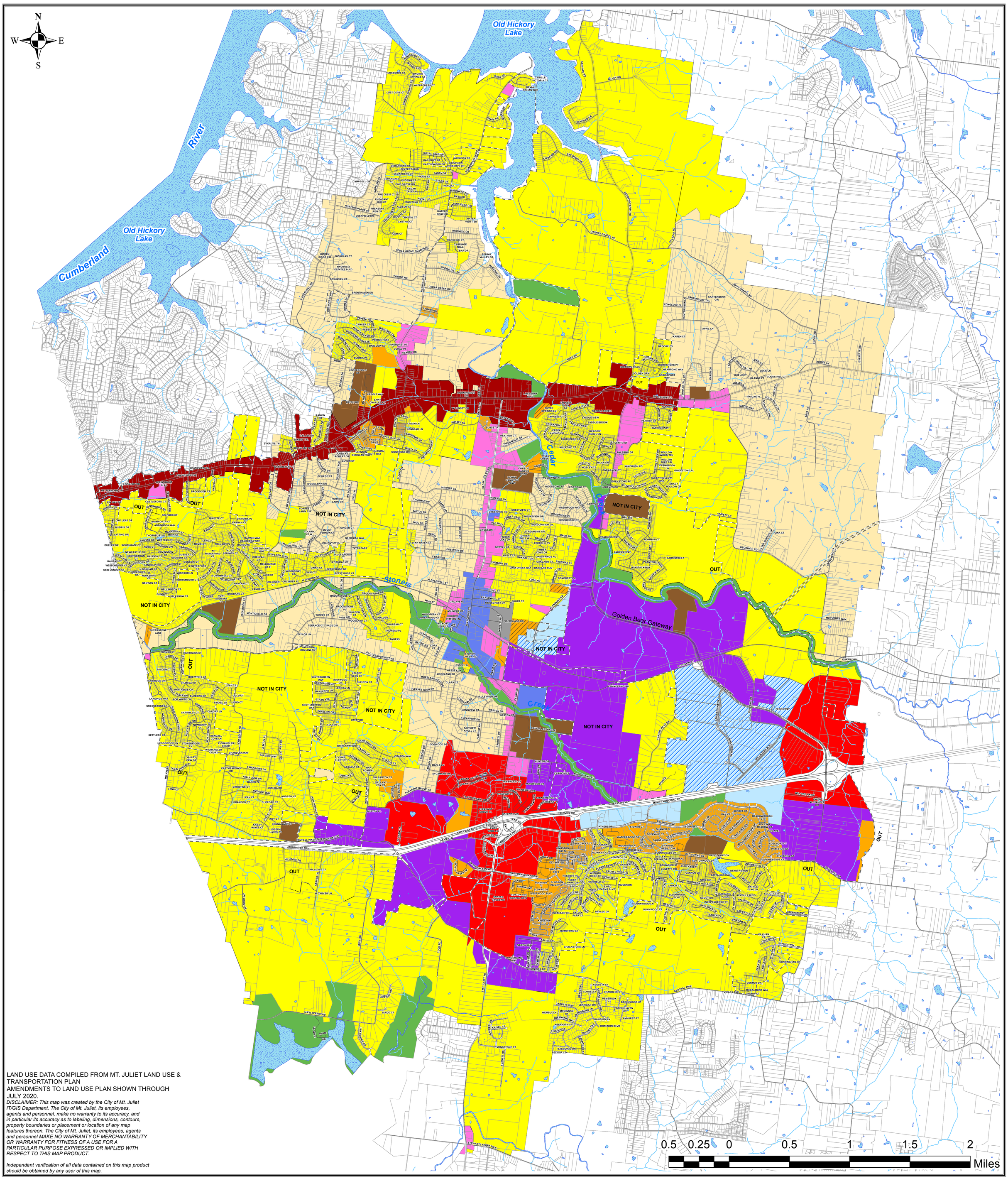

LAND USE DATA COMPILED FROM MT. JULIET LAND USE & TRANSPORTATION PLAN
AMENDMENTS TO LAND USE PLAN SHOWN THROUGH JULY 2020.

DISCLAIMER: This map was created by the City of Mt. Juliet IT/GIS Department. The City of Mt. Juliet, its employees, agents and personnel, make no warranty to its accuracy, and in particular its accuracy as to labeling, dimensions, contours, property boundaries or placement or location of any map features thereon. The City of Mt. Juliet, its employees, agents and personnel MAKE NO WARRANTY OF MERCHANTABILITY OR WARRANTY FOR FITNESS OF A USE FOR A PARTICULAR PURPOSE EXPRESSED OR IMPLIED WITH RESPECT TO THIS MAP PRODUCT.

Independent verification of all data contained on this map product should be obtained by any user of this map.

August 4, 2020

Future Land Use Designation

- City Limits
- UGB
- Streams
- Streets
- Water Bodies
- Parcels
- Low Density Residential
- Medium Density Residential
- High Density Residential
- Multi Family
- Neighborhood Commercial
- Thoroughfare Commercial
- Interstate Commercial

Boundaries

- Town Center
- Business Development Center
- Business Development Center-Impact Zone
- Mixed Use
- Light Industrial
- Parks and Greenways
- Schools

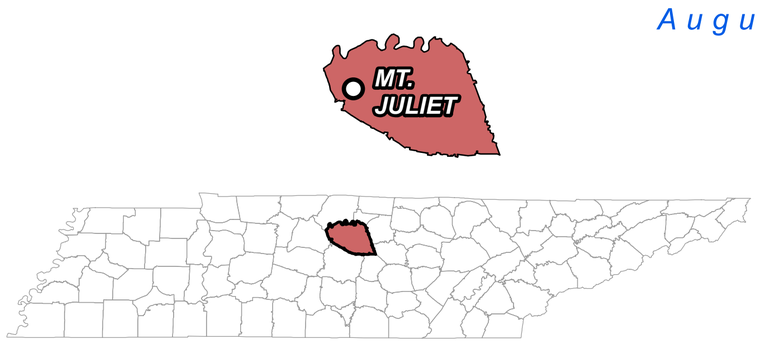

Prepared by City of Mt. Juliet
IT Department
Rob Ealy, GIS Administrator
www.cityofmtjuliet.org

C:\Future_Land_Use_8_4_20.mxd
Map Created: 1 December 2008
Map Updated: 4 Aug 2020
Map Plotted: 4 Aug 2020