Geographic Information System

Mt. Juliet City Limits

and Adjacent Cities

September 2, 2020

Certified Population as of July 1, 2018 - 31,376
16,574 Acres - 25.89 Square Miles

Legend

- Mt. Juliet City Limits
- Lebanon
- Nashville/Davidson Co.
- Hendersonville
- Unincorporated
- Commuter Rail Station
- Commuter Rail Line
- Urban Growth Boundary
- County Lines
- Streets

0 0.25 0.5 0.75 1
Miles

For more maps, visit:
www.mtjuliet-tn.gov

N

Mt. Juliet GIS

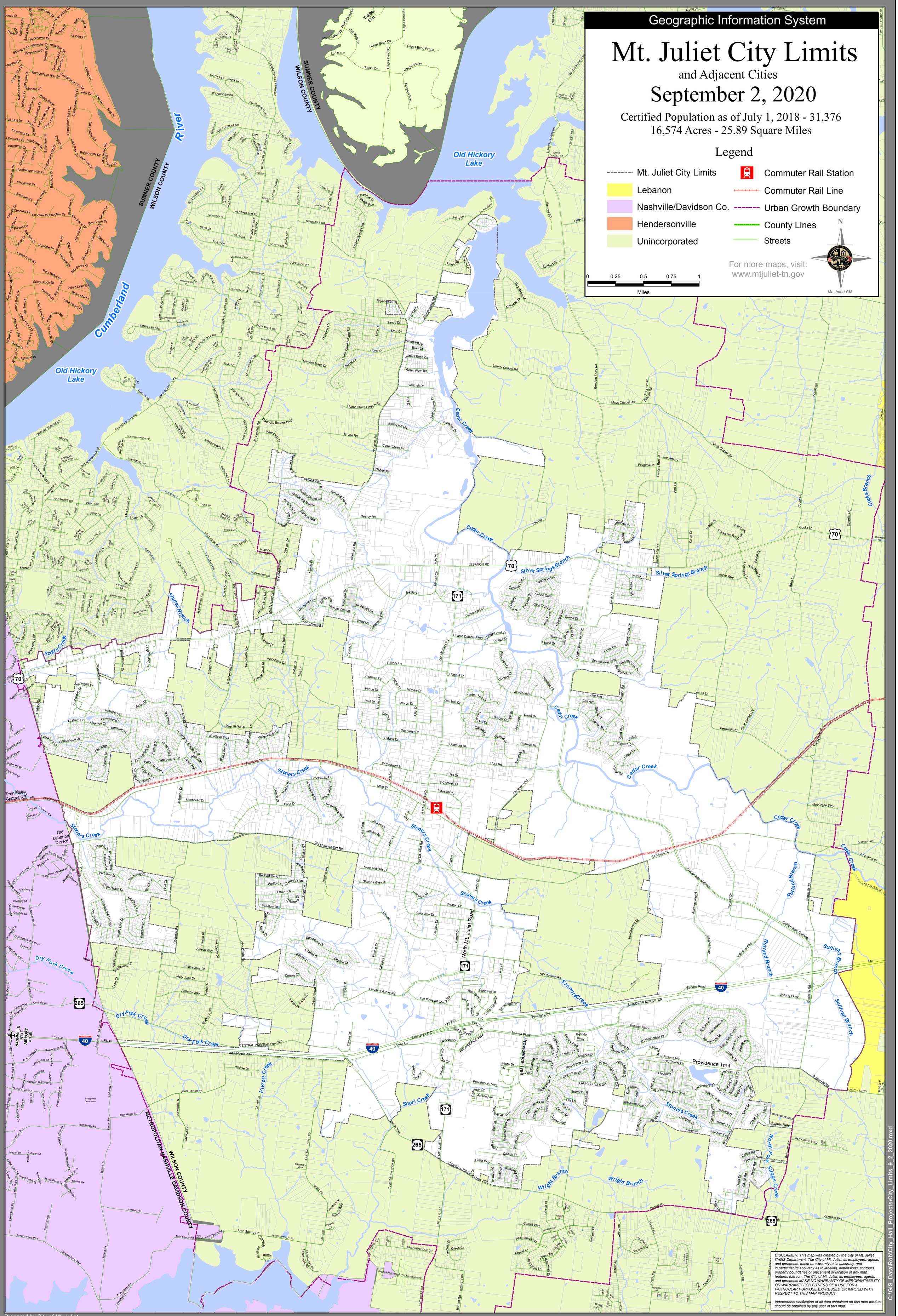

DISCLAIMER: This map was created by the City of Mt. Juliet IT/GIS Department. The City of Mt. Juliet, its employees, agents and personnel, make no warranty to its accuracy, and in particular its accuracy as to labeling, dimensions, contours, property boundaries or placement or location of any map features thereon. The City of Mt. Juliet, its employees, agents and personnel MAKE NO WARRANTY OF MERCHANTABILITY OR WARRANTY FOR FITNESS OF A USE FOR A PARTICULAR PURPOSE EXPRESSED OR IMPLIED WITH RESPECT TO THIS MAP PRODUCT.

Independent verification of all data contained on this map product should be obtained by any user of this map.

C:\GIS_Data\Rob\City_Hall_Projects\City_Limits_9_2_2020.mxd

Prepared by City of Mt. Juliet
IT/GIS Department
Rob Ealy, GIS Administrator
www.mtjuliet-tn.gov

Map Created: 9 Jun 2010
Map Updated: 2 Sept 2020
Map Plotted: N/A